CARTE STRUCTURALE PRELIMINAIRE DE MADAGASCAR 1 / 500 000

- PHASE DE PREPARATION -

AUTEURS: David Schofield, Roger Key & Wilfried Bauer

Editée par:

British Geological Survey, Mai 2005

Feuille ANTALAHA° 4

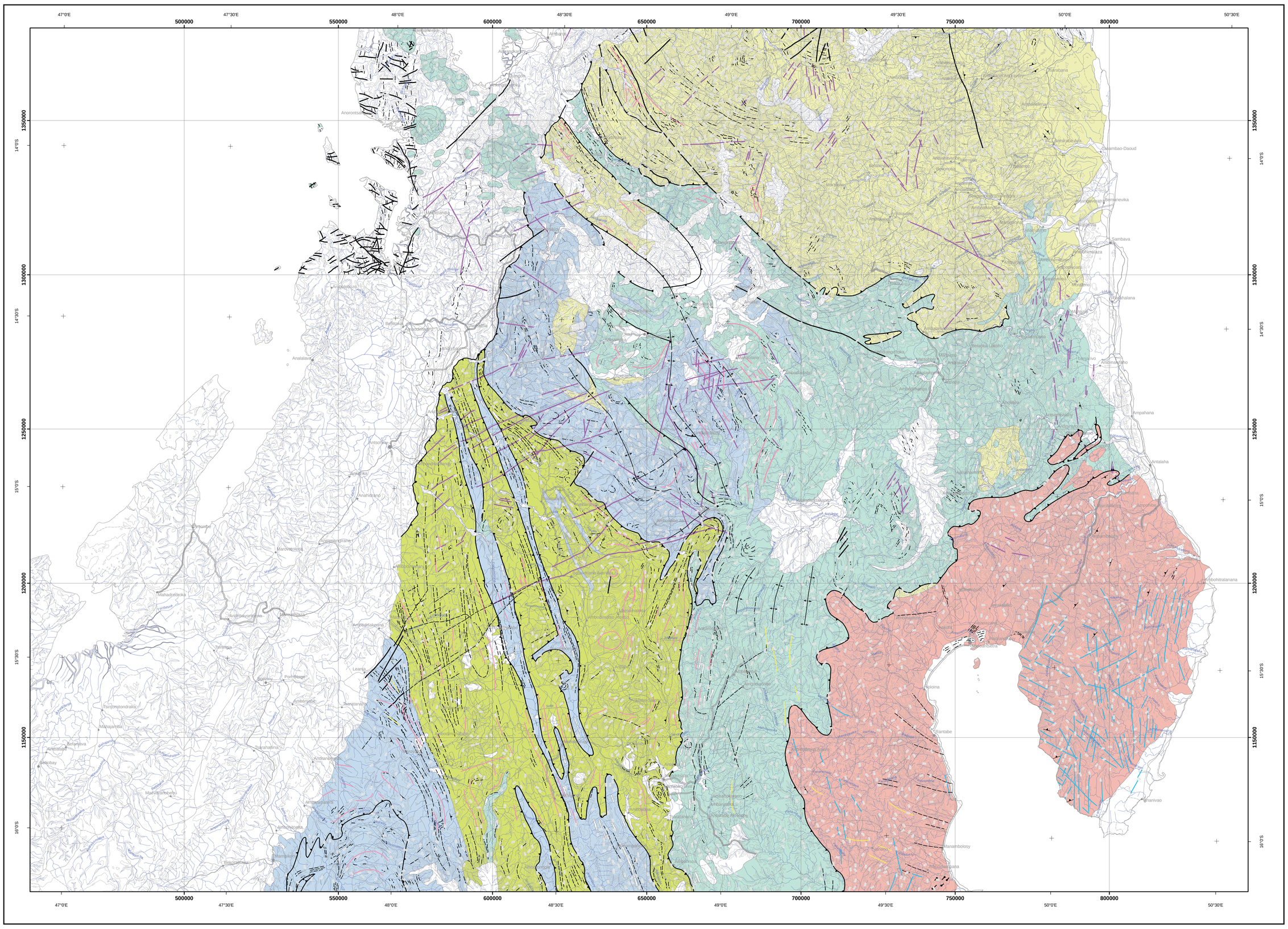
47°0'E
47°30'E
48°0'E
48°30'E
49°0'E
49°30'E
50°0'E
50°30'E
500000
550000
600000
650000
700000
750000
800000
1350000
1300000
1250000
1200000
1150000
14°0'S
14°30'S
15°0'S
15°30'S
16°0'S
Antalaha
Sambava
Vohemar
Andapa
Ambilobe
Antsohihy
Mahajanga
Port-Bergé
Mahajamba
Mananjary
Fianarantsoa
Toliara
Morondava
Tsiroanomandidy
Ambatondrazaka
Antsirabe
Antananarivo
Toamasina
Fenoarivo Atsinanana
Ambatondrazaka
Andilamena
Ambodiriana
Ambodirindrina
Ambodiroka
Ambodiromanga
Ambohitrolomahitsy
Ambohitsara
Ambohimarina
Andranofeno
Andranovelona
Andranovorivato
Andrarezina
Andrelandrelanda
Andrevorivato
Andriabe
Andriambilany
Andriamena
Andriandahifotsy
Andriandrianpiantra
Andrianjatovo
Andrianomanelatra
Andrianomanelatra
Andrianomanelatra